

III
UNAUTHORIZED DUPLICATION
IS PROHIBITED BY LAW

GRADE 4
Playing Time 3:45
FULL SCORE

TUXEDO JUNCTION

by Hawkins, Feyne, Johnson, & Dash
arranged by David Caffey

MEDIUM SWING J=132 (♩=♩♯)

Solo Vocal (SUBSTITUTE SOLO TENOR SAX PART ALSO PROVIDED)

SXS 1st Alto
2nd Alto
1st Tenor
2nd Tenor
Baritone

TPTS 1st
2nd
3rd
4th

TBNS 1st
2nd
3rd
4th
Bass

Drums

Guitar

Piano

1 2 3 4 5 6 7 8

Solo Vocal (13)

SXS 1st Alto
2nd Alto
1st Tenor
2nd Tenor
Baritone

TPTS 1st
2nd
3rd
4th

TBNS 1st
2nd
3rd
4th
Bass

Drums

Guitar

Piano

9 10 11 12 13 14 15 16

TUXEDO JUNCTION - 2

21

Solo Vocal

WANT TO GO — BENT BACK — WARE T — BE-LONG — WHY DAWD SOUTH — IJ-BE — MUR-MUR I MEAN SOUTH — IJ-AL — A BANG, AJ OLD

LEGATO

SXS
1st Alto
2nd Alto
1st Tenor
2nd Tenor
Baritone

TPTS
1st
2nd
3rd
4th

TBNS
1st
2nd
3rd
4th

Bass

Drums

Guitar

Piano

17 18 19 20 21 22 23 24

29

Solo Vocal

PLACE — WARE PED — PLE GO — TO DANCE — THE NIGHT — A WAY — THEY ALL DRIVE — OR WALK — FOR MRS. TO GET JIVE — WHY SOUTH — EBN STYLE — S-LOW

SXS
1st Alto
2nd Alto
1st Tenor
2nd Tenor
Baritone

TPTS
1st
2nd
3rd
4th

TBNS
1st
2nd
3rd
4th

Bass

Drums

Guitar

Piano

3615 25 26 27 28 29 30 31 32

37 IN 4 - SWING

Solo Vocal

JUNE THAT MILES YOU WANT TO DANCE 'TIL BREAK OF DAY IT'S A JOKE TONN WHERE THE BOYS FOLK MEET AT EACH

SXS 1st Alto
2nd Alto
1st Tenor
2nd Tenor
Baritone

TPTS 1st
2nd
3rd
4th

TBNS 1st
2nd
3rd
4th

Bass

Drums

Guitar

Piano

33 34 35 36 37 38 39 40

(CHORUS CUES)
SWING - IN 4

Eb7(9) Eb11(9) Ab9 A07 Eb7(9) Ab Eb9 Eb11(9) Eb7(9) Ab9 Eb(9)

45 SHUFFLE

Solo Vocal

FUNE TION IN THEIR TUX THEY GREET YOU COME ON DOWN FOR GET YOUR EARSE COME ON DOWN YOU'LL FIND ME THERE SO LAKE

SXS 1st Alto
2nd Alto
1st Tenor
2nd Tenor
Baritone

TPTS 1st
2nd
3rd
4th

TBNS 1st
2nd
3rd
4th

Bass

Drums

Guitar

Piano

3615 41 42 43 44 45 46 47 48

AS IS

FULL FULL FULL SHUFFLE

Ab9 Eb9 C7(9) Fm7 Bb9 Eb7(9) Ab9 Eb9 Eb7(9) Ab9 Bb9

53 SWING
TENDR SOLO (OPT. PIANO SOLO)

Solo Vocal: I'M READ - W' FOR - TUX - E - DO JUNK - TON ALOW -

XS 1st Alto
2nd Alto
1st Tenor
2nd Tenor
Baritone

TPTS 1st
2nd
3rd
4th

TBNS 1st
2nd
3rd
4th

Bass

Drums

Guitar

Piano

49 50 51 52 53 54 55 56

Annotations: PLAY STRX ONLY, SWING (NOT FOR TIME ONLY), FILL, Eb7(9), Ab7, A7, Eb7(9)/Bb, Bb9, E(9), Bb7(9), Eb7(9) (OPT. SOLO), Ab, Bb9, Eb7(9), Am, Bb

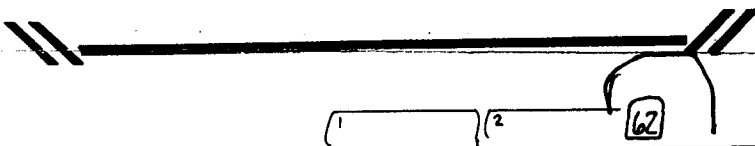

Solo Vocal

SXS 1st Alto
2nd Alto
1st Tenor
2nd Tenor
Baritone

TPTS 1st
2nd
3rd
4th

TBNS 1st
2nd
3rd
4th

Bass

Drums

Guitar

Piano

57 58 59 60 61 62 63 64

Annotations: F(9), Ab13, A7, Eb7(9)/Bb, Bb9, Eb(9), Fm7, Bb9, Eb9, Eb9, Ab13, Eb9

70

Solo Vocal

SXS
1st Alto
2nd Alto

1st Tenor
2nd Tenor

Baritone

TPTS
1st
2nd
3rd
4th

TBNS
1st
2nd
3rd
4th

Bass

Drums

Guitar

Piano

65 66 67 68 69 70 71 72

Chord progression for page 70:
 F9, Bb13, F7(9) D7(9), Gm9 C+9, F7(9), Bb9 C9, F7(9)

Guitar chords for page 70:
 E9, Ab13, E7(9) C7(9), Fm9 Bb9, Eb7(9), Am Bb9, Eb7(9)

78

Solo Vocal

SXS
1st Alto
2nd Alto

1st Tenor
2nd Tenor

Baritone

TPTS
1st
2nd
3rd
4th

TBNS
1st
2nd
3rd
4th

Bass

Drums

Guitar

Piano

73 74 75 76 77 78 79 80

Chord progression for page 78:
 Bb9 C9, F7(9), Bb9 Bb7, F7(9) C+9, F9

Guitar chords for page 78:
 Am Bb9, Eb7(9), Ab9 A07, Eb7(9) Bb9, E9 C7(9), F9, Bb9, C7(9) C9, F9, Eb7(9)

102 SHUFFLE

Solo Vocal

Toward FOLKS meet AT EACH Fair- tion IN THEIR Tux THEY BREEZE YOU come on Down FOR-GET

SXS 1st Alto
2nd Alto
1st Tenor
2nd Tenor
Baritone

TPTS 1st
2nd
3rd
4th

TBNS 1st
2nd
3rd
4th

Bass

Drums

Guitar

Piano

96 97 98 99 100 101 102

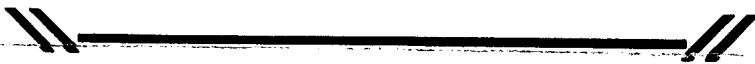

Solo Vocal

... you come on Down You'll find me FREE - so LOVE Toward! I'm HEAD - N' FOR - TUX - E - DO JUNE - TEN MEET!

SXS 1st Alto
2nd Alto
1st Tenor
2nd Tenor
Baritone

TPTS 1st
2nd
3rd
4th

TBNS 1st
2nd
3rd
4th

Bass

Drums

Guitar

Piano

3615 103 104 105 106 107 108 109 110

Tuxedo Junction

12

13

Feet in low Rock in slow

Want to go right back where I be long Way down

21

south in Birm In ham I mean South in A la bam's an old

place where peo ple go to dance the night a way They all

29

drive or walk for miles to get jive that sou thern style slo w

jive that makes you want to dance till break of day It's a

37

junc tion where the town folk meet at each

func tion In their they great you Come on

lux

45

down for get you care Come on down you'll find me there so long

town I'm head ing for tux ed o Junc tion now

53

8 62 16 78 8 86 7
solo end solo

It's a Junc tion where to town folks meet

at each func tion in their tux they great

102

you come on down for get you care come on down you'll find

me there so long town I'm head ing for tux e do Junc tion now

3

UNAUTHORIZED DUPLICATION
IS PROHIBITED BY LAW

1st E^b ALTO SAX

TUXEDO JUNCTION

MEDIUM SWING ♩ = 132 (♩ = ♪♪)

by Hawkins, Feyne, Johnson, & Dash
arranged by David Caffey

"TUXEDO JUNCTION"

1ST E^b ALTO SAX

SHUFFLE

(45) *f*

(53) SWING PLAY 1ST TIME ONLY

(70) *f*

(78) *f*

(86) *f*

(94) *mf* — *f*

(102) SHUFFLE *f*

2ND E^bALTO SAX

TUXEDO JUNCTION

MEDIUM SWING 1=132 (♩=♩♩)

by Hawkins, Feyne, Johnson, & Dast
arranged by David Caffey

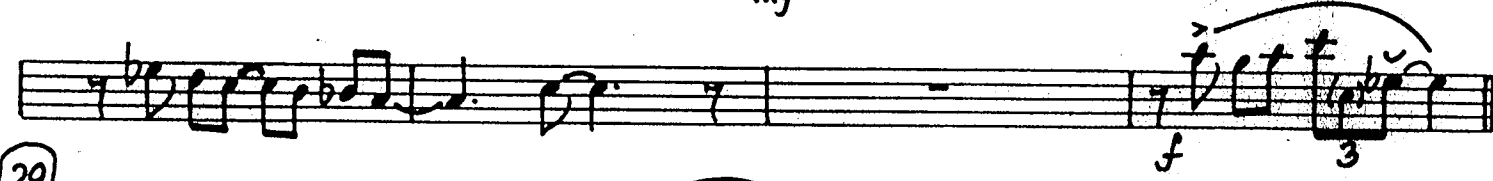
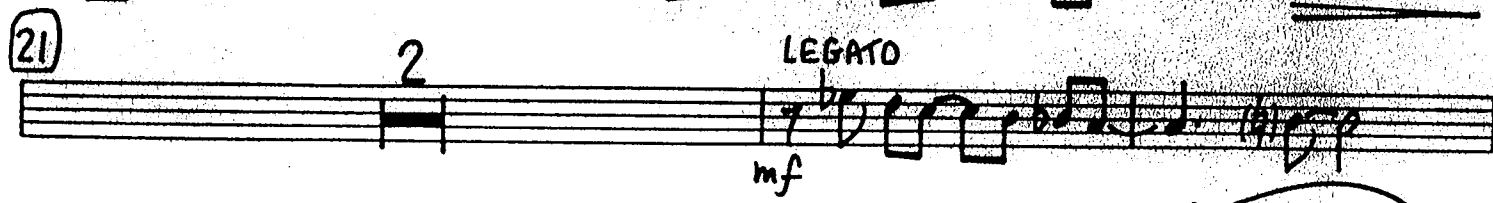
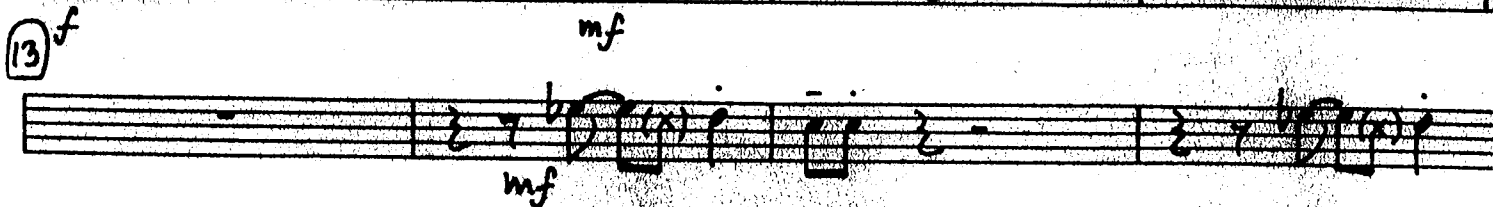
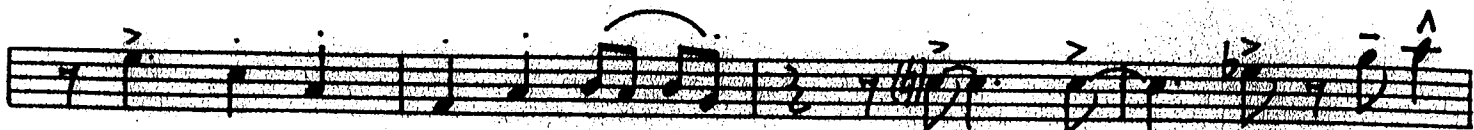
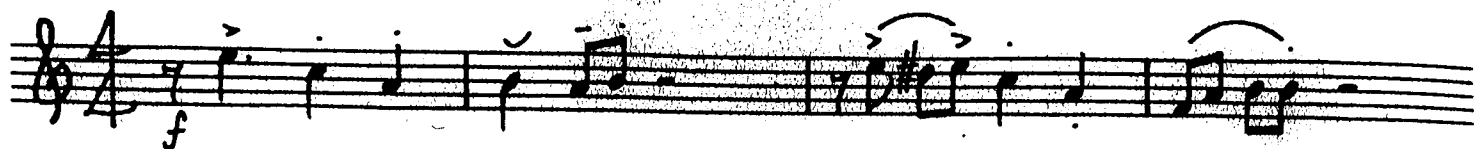

"TOXEDO JUNCTION" 2ND E^b ALTO SAX

(SHUFFLE)

45 *f*

53 SWINGS PLAY 1ST TIME ONLY

70

78

86

94 *mp* — *f*

mf

102 SHUFFLE

TUXEDO JUNCTION

1st Bb TENOR SAX

by Hawkins, Feyne, Johnson, & Dash
arranged by David Caffey

MEDIUM SWING ♩ = 132 (♩ = $\frac{3}{4}$)

TUXEDO JUNCTION

1st Bb TENOR SAX

(53) SOLO

JACK CORNELIS
SEPT 17/8/2000

END SOLO

(78)

(86)

(102) SHUFFLE

UNAUTHORIZED DUPLICATION IS PROHIBITED BY LAW

TUXEDO JUNCTION

1st Bb TENOR SAX

by Hawkins, Feyne, Johnson, & Das
arranged by David Caffey

MEDIUM SWING ♩ = 132 (♩ = ♩♩)

TUXEDO JUNCTION 1st B♭ TENOR SAX

SOLO B^b TENOR SAX
(SUBSTITUTE FOR SOLO VOCAL)

TUXEDO JUNCTION

by Hawkins, Feyne, Johnson, & Dash
arranged by David Caffey

MEDIUM SWING ♩=132 (♩=♩³)

13

21

29

37 IN 4 - SWING

"TUXEDO JUNCTION" OPT. B^b TENOR SAX (SUB. FOR VOCAL)

45 SHUFFLE

53 SWING

102 SHUFFLE

(OPT. FILL F9 (#11))

TUXEDO JUNCTION

2ND B^b TENOR SAX

MEDIUM SWING ♩=132 (♩=♩♩)

by Hawkins, Feyne, Johnson, & Dash
arranged by David Caffey

E^b BARITONE SAX

TUXEDO JUNCTION

MEDIUM SWING ♩=132 (♩=♩♩)

by Hawkins, Feyne, Johnson, & Dash
arranged by David Caffey

"TUXEDO JUNCTION" BARITONE SAX

(45) SHUFFLE

(53) SWING PLAY 1ST TIME ONLY

(70)

(78)

(86)

(94)

(102)

f (SHUFFLE - OPT. BVA BASSA)

III

1st B^b TRUMPET

TUXEDO JUNCTION

MEDIUM SWING J=132 (♩=♩³♩)

by Hawkins, Feyne, Johnson, & Dash
arranged by David Caffey

"TUXEDO JUNCTION"

1ST B \flat TRUMPET

SWING

PLAY 1ST TIME ONLY

53

2ND B^b TRUMPET

TUXEDO JUNCTION

MEDIUM SWING J=132 (♩=♩³♩)

by Hawkins, Feyne, Johnson, & Dash
arranged by David Caffey

"TUXEDO JUNCTION"

2ND Bb TRUMPET

SWING

PLAY 1ST TIME ONLY

53

60 61 62

f mf

70

f

78

OPT. 8VB

86

OPT. 8VB

94

OPT. 8VA

102

SHUFFLE

102

TUXEDO JUNCTION

3RD B \flat TRUMPET

by Hawkins, Feyne, Johnson, & Dash
arranged by David Caffey

MEDIUM SWING $\text{♩} = 132$ ($\text{♩} = \text{♩}^{\text{♩}}$)

(OPT. SWA) 3 (13) 7 3

(21) 7

(29) 7 f

(37) IN 4-SWING mf

(45) SHUFFLE f

2 f

"TUXEDO JUNCTION"

3RD B \flat TRUMPET

(53) SWING
PLAY 1ST TIME ONLY

TUXEDO JUNCTION

4TH B \flat TRUMPET

by Hawkins, Feyne, Johnson, & Dash
arranged by David Caffey

MEDIUM SWING $\text{♩} = 132$ ($\text{♩} = \text{♩} \text{♩} \text{♩}$)

(OPT. BVA)

(21)

(29)

(37)

(45) SHUFFLE

"TUXEDO JUNCTION" 4TH B \flat TRUMPET

53 SWING
PLAY 1ST TIME ONLY

1ST TROMBONE TUXEDO JUNCTION

by Hawkins, Feyne, Johnson, & Dash
arranged by David Caffey

MEDIUM SWING $\text{♩} = 132$ ($\text{♩} = \text{♩} \text{♩}$)

"TUXEDO JUNCTION" 1ST TROMBONE

SWING
PLAY 1ST TIME ONLY

TUXEDO JUNCTION

2ND TROMBONE

MEDIUM SWING $\text{♩} = 132$ ($\text{♩} = \text{♩} \text{♩}$)

by Hawkins, Feyne, Johnson, & Dash
arranged by David Caffey

COPYRIGHT 1939 BY LEWIS MUSIC PUBLISHING CO., INC.

COPYRIGHT RENEWED - ALL RIGHTS RESERVED - USED BY PERMISSION

SOLE SELLING AGENT FOR THIS ARRANGEMENT: KENDOR MUSIC, INC., DELEVAN, NY 14042

"TUXEDO JUNCTION"

2ND TROMBONE

SWING
PLAY 1ST TIME ONLY

3RD TROMBONE

TUXEDO JUNCTION

by Hawkins, Feyne, Johnson, & Dash
arranged by David Caffey

MEDIUM SWING $\text{♩} = 132$ ($\text{♩} = \text{♩}^3 \text{♩}$)

Tuscedo Junction

3RD TROMBONE

III 2

Four empty musical staves at the bottom of the page, consisting of five-line systems.

TUXEDO JUNCTION III

4TH TROMBONE

MEDIUM SWING 1=132 (♩=♩³♩)

by Hawkins, Feyne, Johnson, & Dash
arranged by David Caffey

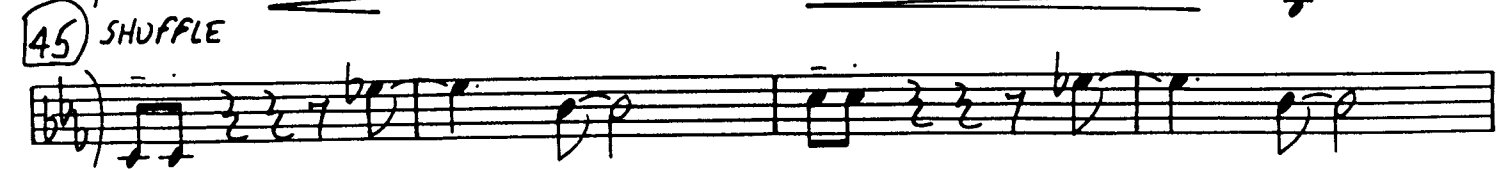
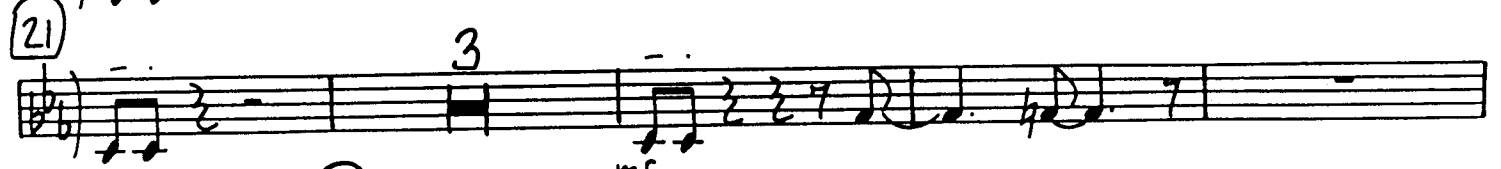
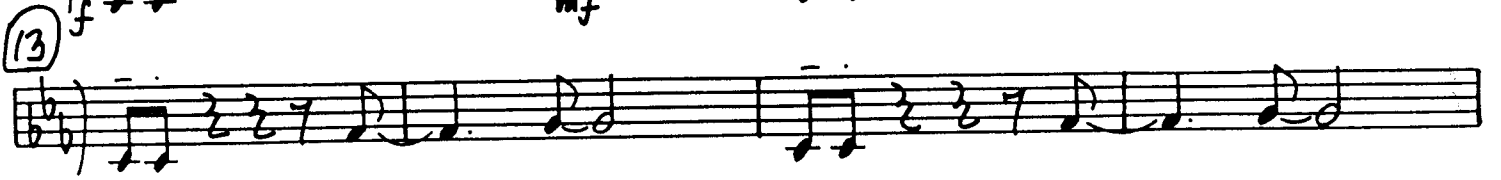

"TUXEDO JUNCTION" 4TH TROMBONE

(53) SWINGS
PLAY 1ST TIME ONLY

2

f (OPT. 8VB)

(62)

f mf

(70)

(78)

(86)

(94)

(102) SHUFFLE

mf f

3

f

GUITAR

TUXEDO JUNCTION

by Hawkins, Feyne, Johnson, & Dash
arranged by David Caffey

MEDIUM SWING ♩=132 (♩=♩♩)

13 Eb7(#9) Eb7(#9)/G Ab13 Bb+9 Bb9 Eb7(#9) Eb7(#9)/G Ab13 Bb+9 Bb9
 (COMP. A LA FREDDIE GREEN)
 Eb7(#9) Eb7(#9)/G Ab9 A07 Eb7(#9)/Bb Bb+7 Eb(ADD9) Bb9sus

21 Eb9 Eb9/G Ab13 Bb9 Eb9 Eb9/G Ab13 Bb9
 Eb9 Eb9/G Ab9 A07 Eb7(#9)/Bb Bb9 Eb6/4 Bb+9

29 Eb7(#9) Eb7(#9)/G Ab13 Bb9 Eb7(#9) Eb7(#9)/G Ab13 Bb9
 Eb7(#9) Eb7(#9)/G Ab9 A07 Eb7(#9)/Bb Bb+9 Eb7(#9) Bb9sus Eb7(#9)

37 IN 4/4 SWING
 mf Ab9 Eb(ADD9) Eb9
 Ab9 Eb6/4 C7(#9) Fmi7 Bb+9

45 SHUFFLE
 f Eb7(#9) Ab9 Bb9 Eb7(#9) Ab9 Bb9
 Eb7(#9) Ab9 A07 Eb7(#9)/Bb Bb+9 Eb9 Bb+7(#9)

"TOXEDO JUNCTION"

GUMAR

(63) SWING Eb7(#9) Ab9 Bb9 Eb7(#9) Ab9 Bb9 Eb7(#9) Ab13 A07

Eb7(#9) Bb Bb9 (1 Eb(ADD9) Fmi7 Bb9) (2 Eb6/4 Eb9) (62) Ab13

Eb9 Ab13 EbMA13 C+7(#9) Fmi9 Bb+9

(70) Eb7(#9) Ab9 Bb9 Eb7(#9) Ab9 Bb9

Eb7(#9) Ab9 A07 Eb7(#9) Bb+9 Eb9 C13(b9)

(70) F9 Bb9 C9sus C9 F9 E9 Eb9 D7sus D7sus Ab13 G9 C+7(b9)

F9 Bb9 B07 F9/C C9 Ami7 Ab9 Gmi7 Gb9 F9

(86) F9 F7(b9) Bb9 C9 Ami7 D7(#9) G9sus C+9

F9 B13 Bb13 A07 B07

(74) mf Bb9 (TIME) f F9 Bb9

mf F7(#9) Bb9sus Bb9 Fb/4 D7(#9) Gmi7 C7(b13) (102) SHUFFLE F7(#9)

Bb9 C9 F7(#9) Bb9 C9 f F7 Bb9

Bb9 B07 F7(#9) C+9 Fb/4 f F9(#11) Eb9(#11)

TUXEDO JUNCTION

PIANO

MEDIUM SWING $\downarrow=132$ ($\uparrow=\downarrow$)

by Hawkins, Feyne, Johnson, & Dash
arranged by David Caffey

TUXEDO JUNCTION

PIANO

Ab9 Bb9 Eb7(#9) Ab9 A07 Eb7(#9)/Bb Bb+9 Eb(ADD9) Bb7(#9)

53 SWING Eb7(#9) Ab9 Bb9 Eb7(#9) Ab9 Bb9 Eb7(#9) Ab13 A07

(PLAY 1ST TIME ONLY) Eb7(#9) Bb Bb9 (Eb(ADD9) Fm:7 Bb9) Eb6/9 Eb9 62 Ab13 Eb9

Eb9 Ab13 Eb ma13 C+7(#9) Fm:9 B+9 70 Eb7(#9) Ab9 Bb9

Eb7(#9) Ab9 Bb9 Eb7(#9) Ab9 A07 Eb7(#9) Bb+9 Eb9 C13(b9)

78 F9 Bb9 C9sus C9 F9 E9 Eb9 D7sus D7sus Ab13 G9 C+7(b9)

F9 Bb9 B07 F9/C C9 Ami7 Ab9 Gmi7 Gb9 F9

86 F9 F7(b9) Bb9 C9 Ami7 D7(#9) G9sus C+9

F9 B13 Bb13 A07 B07 R.H. (L.H. COL R.H. BUB)

94 Bb9 (TIME) F9 Gb9 F9

Bb9 F7(#9) Bb7sus Bb9 F6/9 D7(#9) Gmi7 C7(b13) (#9)

102 SHUFFLE F7(#9) Bb9 C9 F7(#9) Bb9 C9 F7 Bb9

Bb9 B07 F7(#9)/C C+9 F6/9 G/F9 F/Eb9

TUXEDO JUNCTION III

BASS

by Hawkins, Feyne, Johnson, & Dash
arranged by David Caffey

MEDIUM SWING ♩=152 (♩=♩♩)

B^b

E^b7

13 *f*

F^b7 *E^b7/G* *A^b13* *B^b9* *E^b* *E^b7/G* *A^b13* *B^b9*

F^b7 *E^b7/G* *A^b9* *A^o7* *E^b/B^b* *B^b9* *E(A^oB)* *B^b9 sus 4*

21 *E^b9* *F^b9/G* *A^b13* *B^b9* *E^b9* *E^b9/G* *A^b13* *B^b9*

E^b9 *E^b9/G* *A^o7* *E^b7(#9)/B^b* *B^b9* *E^b9* *B^b9*

29 *E^b7(#9)* */G* *A^b13* *B^b9* *F^b7* */G* *A^b13* *B^b9*

E^b7 */G* *A^b9* *A^o7* *F^b7/B^b* *B^b9* *E^b7*

37 *In 4/4 SWING*

mf *Ab9* *E^b(ADD 9)* *E^b9*

mf *Ab9* *AS IS*

45 *SHUFFLE*

f *E^b7(#9)* *Ab9* *B^b9* *E^b7(#9)* *Ab9* *B^b9*

f *E^b7(#9)* *Ab9* *A^o7* *E^b7(#9)/B^b* *B^b9*

"TOXEDO JUNCTION" BASS

(59) *Swing*
 Eb7(#9) Ab9 Bb9 Eb7(#9) Ab9 Bb9 Eb7(#9) Ab13 A07

Eb7(#9) Bb Bb9 (1 Eb(ADD9) Fmi7 Bb9) (2 Eb6/9) (62) Ab13

Eb9 Ab13 Eb13 C# F# F# Bb+9

(70) Eb7(#9) Ab9 Bb9 Eb7(#9) Ab9 Bb9

Eb7(#9) Ab9 A07 Eb# Bb+9 Eb9 C13(B9)

(78) F9 Bb9 C9 F9 Eb9 Dsus4 A6/13 G C#

F9 Bb9 B07 F9/C C9 A# A6/9 G# G# F9

(86) F9 F#(6/9) Bb9 C9 A# D# G#sus C#9

F9 Bb13 A0 B0# C bbb

(94) *mf* Bb9 (TIME) *f* F9 Bb9

mf (102) SHUFFLE F7(#9)

Bb9 C9 F7(#9) Bb9 C9 F# Bb9

Bb9 B0# C C#9 F6/9 F9 Eb9

TUXEDO JUNCTION

DRUMS

MEDIUM SWING $\text{♩} = 132$ (♩-♩♩)

by Hawkins, Feyne, Johnson, & Dash
arranged by David Caffey

- Measures 1-12:** Main rhythmic pattern with a '2 BEAT FEEL' annotation. Includes a 'SOLO FILL' and 'FILL' section.
- Measure 13:** Marked '(13) f (+ VOCAL)'. Features a vocal line with notes and rests.
- Measures 14-20:** Continuation of the main pattern with a 'FILL' at the end.
- Measures 21-28:** Marked '(21)'. Includes a section with '(2)' and '(4)' annotations.
- Measures 29-36:** Marked '(29)'. Continuation of the main pattern.

"TOXEDO JUNCTION" DRUMS

53 SWING

(PLAY 1ST TIME ONLY)

70 (TRANS.)

78

86

94 (TIME)

mf

102 SHUFFLE TIME

110

SOLO FILL